

INITIAL RECEIPT

United States Department of the Interior
Bureau of Land Management
 DIV OF LANDS, MINRLS & ENERGY
 ONE N CENTRAL AVE
 PHOENIX, AZ 85004 -4427
 Phone: 602-417-9200

Receipt	
No:	4837721

Transaction #: 4965743
Date of Transaction: 11/16/2020
CUSTOMER:
AARON MINOR 205 AVENIDA DEL MAR UNIT 1173 SAN CLEMENTE, CA 92674-6252 US

LINE #	QTY	DESCRIPTION	REMARKS	UNIT PRICE	TOTAL
1	1.00	LOCATABLE MINERALS / MINING CLAIMS-NEW, UNADJUD, ONE OR MORE AUTH NOS / NEW MINING CLAIM PROCESSING FEE CASES: AMC461787/\$20.00		- n/a -	20.00
2	1.00	LOCATABLE MINERALS / MINING CLAIMS-NEW, UNADJUD, ONE OR MORE AUTH NOS / NEW MINING CLAIMS LOCATION FEE CASES: AMC461787/\$40.00		- n/a -	40.00
3	1.00	LOCATABLE MINERALS / MINING CLAIMS-NEW, UNADJUD, ONE OR MORE AUTH NOS / NEW MINING CLAIMS MAINTENANCE FEE CASES: AMC461787/\$165.00		- n/a -	165.00
TOTAL:					\$225.00

PAYMENT INFORMATION			
1	AMOUNT:	225.00	POSTMARKED: N/A
	TYPE:	CHECK	RECEIVED: 11/13/2020
	CHECK NO:	27028209363	
	NAME:	MINOR, AARON 205 AVENIDA DEL MAR UNIT 1173 SAN CLEMENTE CA 92674-6252 US	

REMARKS

This receipt was generated by the automated BLM Collections and Billing System and is a paper representation of a portion of the official electronic record contained therein.

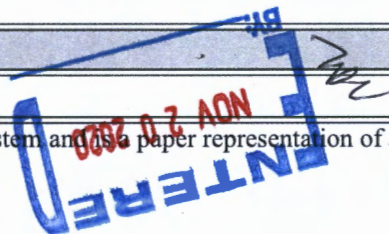

CORRESPONDENCE

TRANSFERS

MAINTENANCE FEES
WAIVERS
POL/NOI

MISCELLANEOUS

**LOCATION NOTICES
AMENDMENTS
STATUS SHEET
GEO REPORT/MTP**

MINING CLAIM STATUS REPORT - Assessment Year 2020

Data Entered: 11/20/2020 TC

MTP Checked By: TC
 GEO Checked By: TC

LEAD SERIAL NUMBER: AMC 461787 thru AMC _____

NUMBER OF CLAIMS & TYPE:
1 LODE
 _____ PLACER
 _____ ASSOCIATION PLACER
 _____ MILL SITE
 _____ TUNNEL SITE

CHARGES:
 Processing Fee @ \$20 = \$ 20
 Location Fee @ \$40 = \$ 40
 Maintenance Fee @ \$165 = \$ 165
 Add'l Maint Fee for Assoc Placer = \$ _____
SUBTOTAL \$ _____
 Other Fees \$ _____
 Other Fees \$ _____
TOTAL \$ 225

TOTAL ACREAGE: _____ Per Claim
 (Placer Only)

NUMBER OF LOCATORS: _____

DOCUMENTS RECEIVED VIA: Over-the-Counter [] Mail [] **TIMELY FILED:** Yes [] No []

LEGAL DESCRIPTION: T 175 R 23E SEC 9,16
 T _____ R _____ SEC _____
 T _____ R _____ SEC _____
 T _____ R _____ SEC _____
 T _____ R _____ SEC _____

BLM [] FOREST SERVICE [] _____ SUBJ TO PL 359: Yes [] No []
 WILDERNESS AREA [] _____

SPLIT ESTATE: N/A [] SX [] PX [] OTHER [] _____
 SRHA [] Was proper Notice filed if located on SHRA Land? Yes [] No []

RECONVEYED MINERALS ON BLM LAND REQUIRE OPENING ORDER FROM 1944 TO 1993:
 Open to Entry On _____ N/A []

COMMENTS/STATUS: VOID [] PARTIALLY VOID [] PVT MINERALS [] WITHDRAWN LANDS []
 OTHER [] _____

[] Claimant acknowledges that portions of the following claim(s) site(s) may be void or voidable.

Printed Name of Claimant _____ Signature of Claimant _____

*****FINAL ADJUDICATION*****

DATE _____ INITIALS #4837721

AMC461787

LOCATION NOTICE FOR LODE MINING CLAIM

Amendment BLM Serial # _____

NOTICE IS HEREBY GIVEN that the _____

SILVER MOUNTAIN lode mining claim has been located

by AARON MENOR whose current mailing

address is 205 AVE. DEL MAR

#1173 SAN CLEMENTE, CA 92674

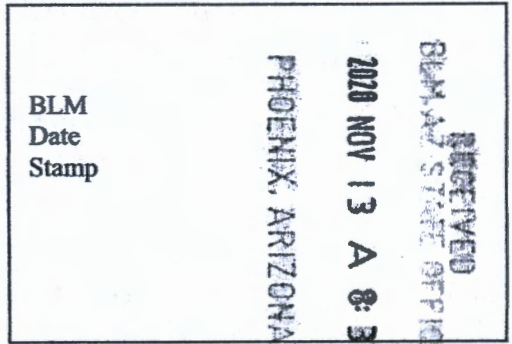

The general course of this claim is NW & SW and it is situated in COCHISE

County, Arizona. This claim is 1500 feet in length and 600 feet in width.

20 Total Claim Acreage. This claim runs from the location monument on which this location notice is posted on the centerline of the claim approximately 1500 feet in a NE direction to the NORTH end line and 600 feet in a SE direction to the EAST end line. This claim is marked by six monuments, one at each corner and one at the center of each end line of the claim.

The location monument on which this notice is posted is situated within Section 9 & 16, Township 17 S, Range 23 E, Gila Salt River Base and Meridian, Arizona and this claim encompasses portions of the following quarter section(s), section(s), Township(s) and Range(s) 9 SE 1/4 & SEC. 16 NE 1/4, T17S, R23E

Gila Salt River Base and Meridian, Arizona.

The locality of this claim with reference to some natural object or permanent monument and additional information (if any) concerning its locality are as follows: 2900 FT NE FROM CAVE SPRING APPROX.

_____ The above information is shown on the attached map.

DATED AND POSTED on the ground this 5 day of OCT, 2020

LOCATOR(s) AGENT

Print Name(s) AARON MENOR

Signature(s) _____

Form MCF100 Revised Oct 2018

ANCh461787

MINING CLAIM MAP

Lode () Placer ()
 Millsite ()

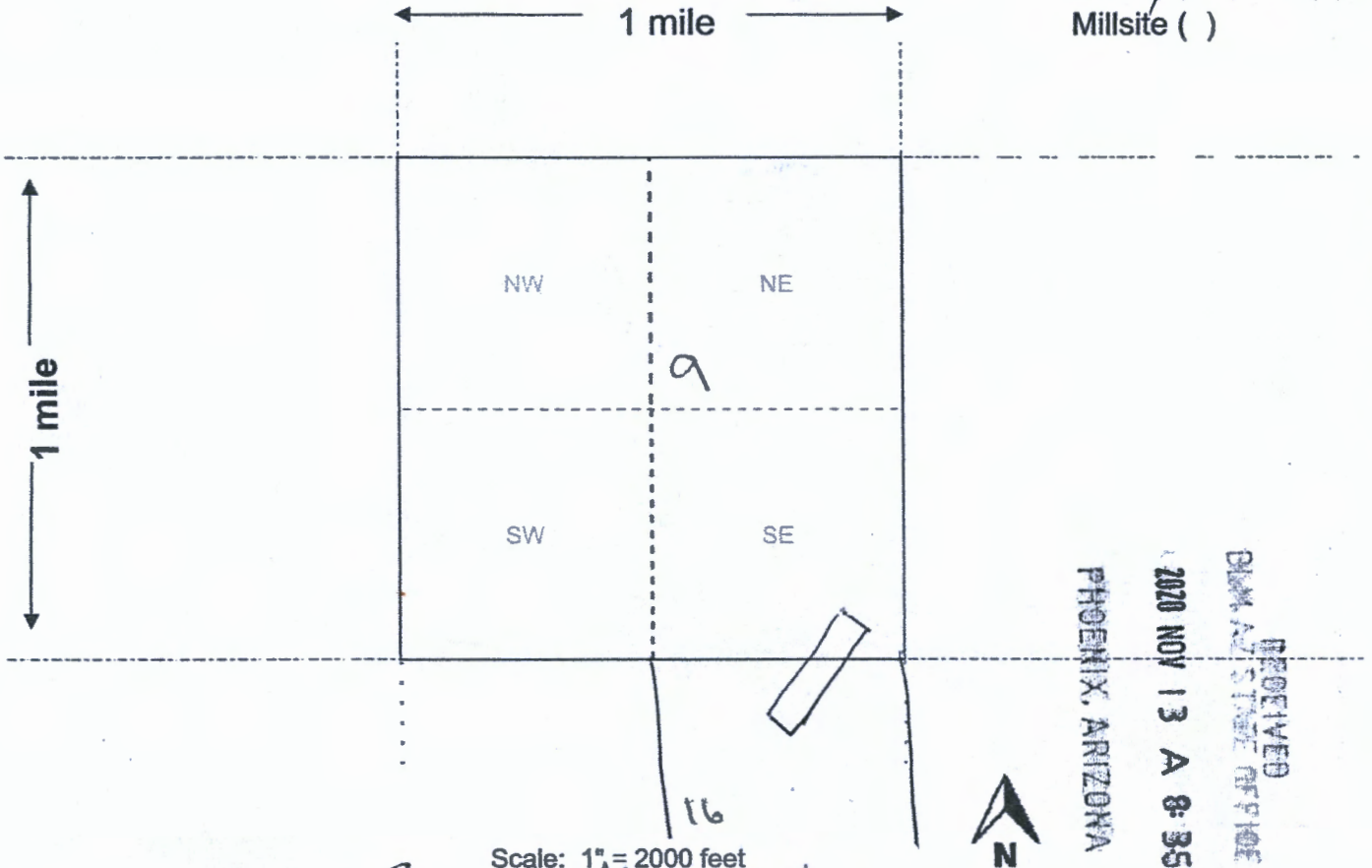

Scale: 1" = 2000 feet

- The above map depicts the SILVER MOUNTAIN mining claim, which is located in Section (s) 9 & 16, Township 17 S, Range 23 E, Gila and Salt River Base and Meridian, COCHISE County, Arizona. Total claim acreage is 20
- The type of corner and location monuments used are as follows: 4x4" WOOD POST

- The bearings and distances in degrees and feet between claim corners and to a public land survey monument are as depicted on the map.
- If the claim is a placer or millsite claim with exterior limits conforming to legal subdivisions of the public survey, provide a legal description of the claim _____

Form MCF100a
 Revised Oct 2018

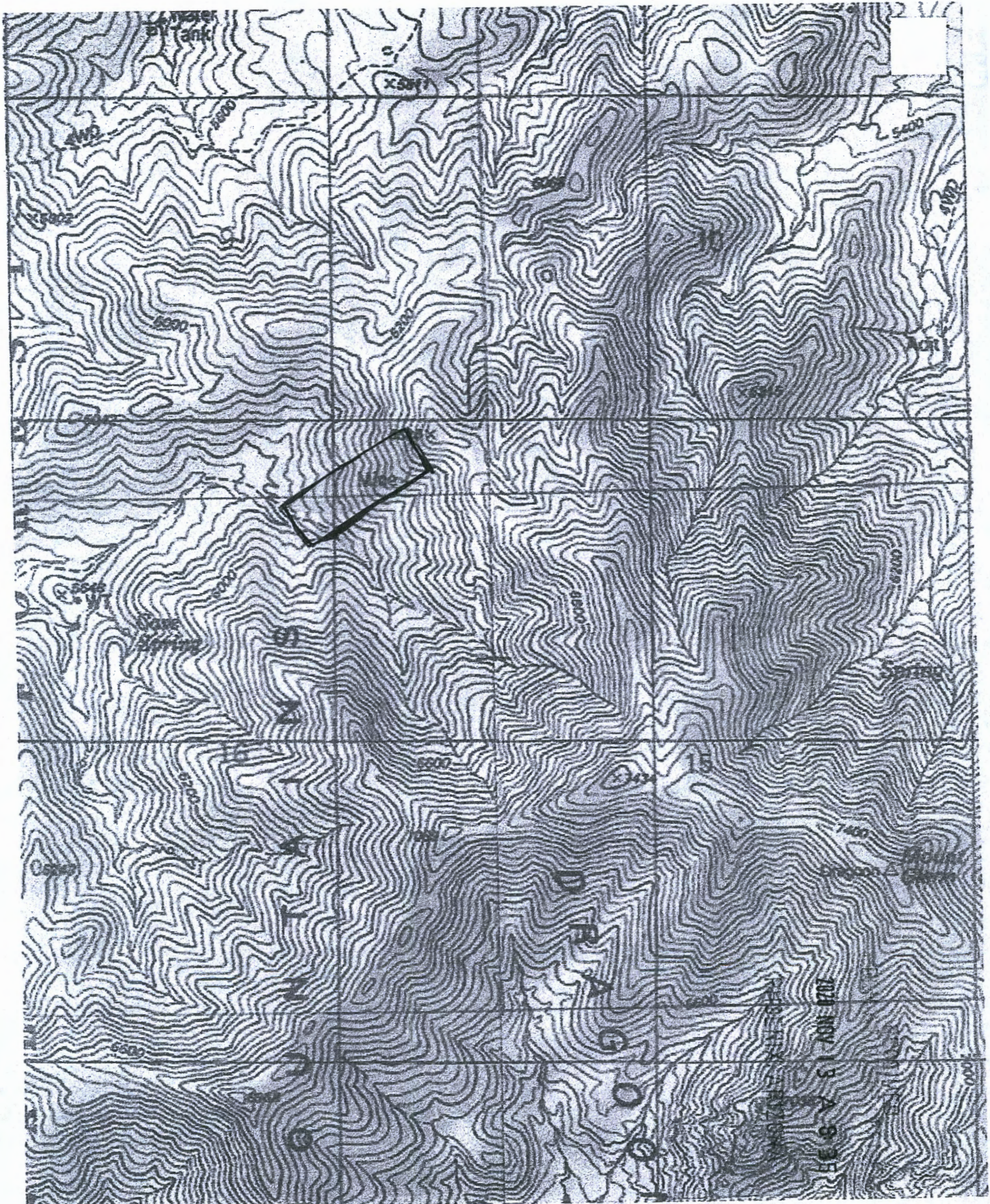

NOV 15 19 31



LR2000 Internal

CR Geographic Report with Land

Download User Guide (pdf)

Purpose: This report produces a geographic listing of case information based on retrieval by Meridian/Township/Range. This report format will display the case type, case disposition, meridian, township, range, section, survey type, survey number, surface management agency, pending actions, serial number, and total case acres.

To refresh the query, do a **Ctrl-R**. It resets the page and clears any criteria fields that may have entries.



No Results

The specified criteria didn't result in any data. This is often caused by applying filters and/or selection steps that are too restrictive or that contain incorrect values. Please check your analysis filters and selection steps, and try again. The filters or selection steps currently being applied are shown below.

Filters

Disposition is equal to **AUTHORIZED, CANCELLED, EXPIRED, PENDING, REJECTED, RELINQUISHED, WITHDRAWN**
and Meridian Township Range Section is equal to **14 0170S 0230E**
and Admin State is equal to **AZ**

Return - Refresh

TOWNSHIP 17 SOUTH RANGE 23 EAST OF THE GILA AND SALT RIVER MERIDIAN, ARIZONA

COCHISE COUNTY

STATUS OF PUBLIC DOMAIN
LAND AND MINERAL TITLES
AND ACQUIRED LANDS

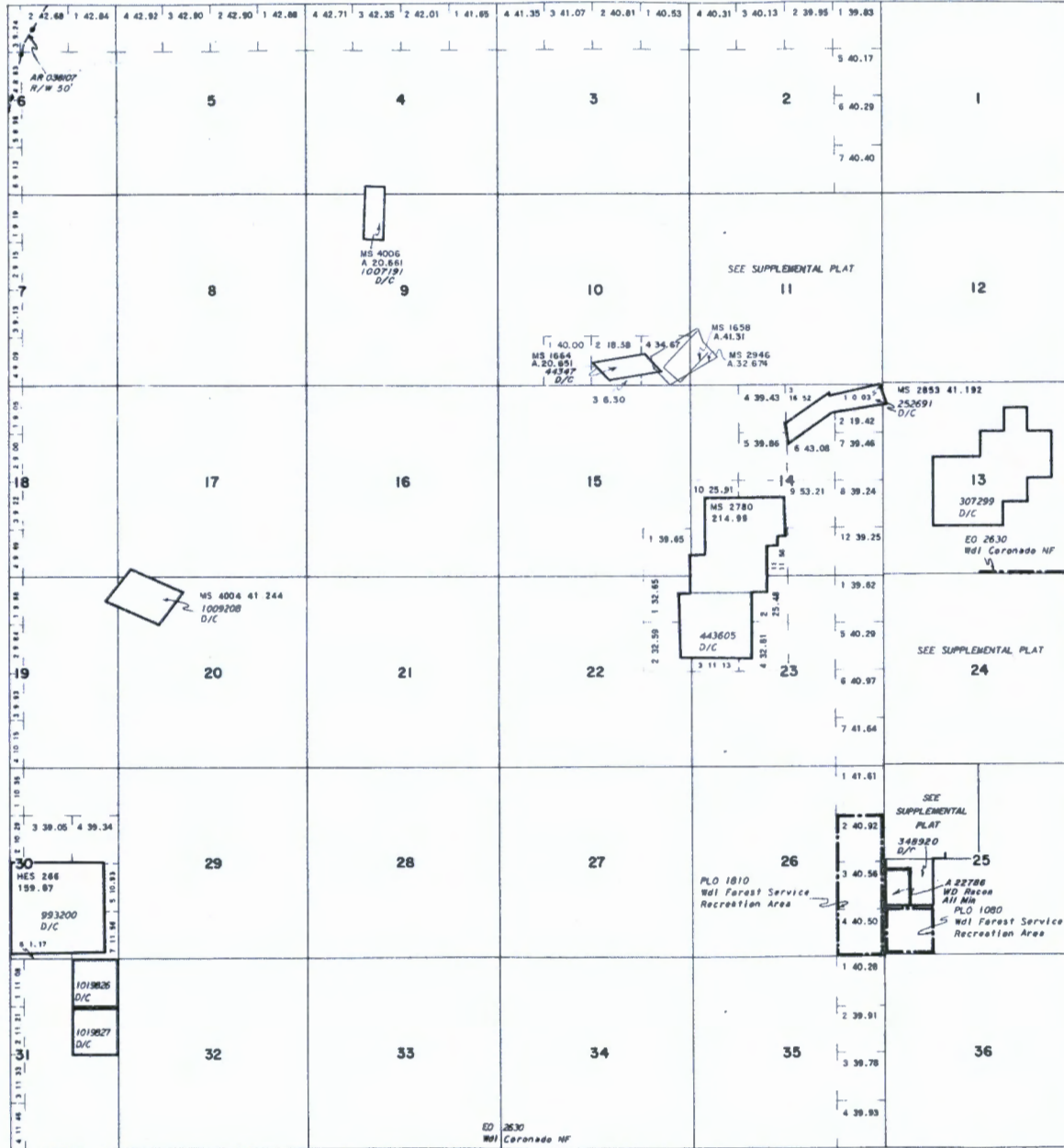

INDEX TO SEGREGATED TRACTS			
RESURVEY TRACT NO	ORIGINAL SURVEY		
	T	R	SUBDIVISION

FOR ORDERS EFFECTING DISPOSAL OR USE OF UNIDENTIFIED LANDS WITHDRAWN FOR CLASSIFICATION, MINERALS, WATER AND/OR OTHER PUBLIC PURPOSES, REFER TO INDEX OF MISCELLANEOUS DOCUMENTS.

- DIST. NO. 4
- MDS 786 NE
 - 787 NW
 - 788 SW
 - 789 SE



WARNING STATEMENT
 This plat is the Bureau's Record of Title, and should be used only as a graphic display of the township survey data. Records herein do not reflect title changes which may have been effected by lateral movements of rivers or other bodies of water. Refer to the cadastral surveys for official survey information.

Lat. 31°54'13" N
 Long. 109°56'54" W

CURRENT TO	BY

T. 17S
 R. 23E

PRESS FIRMLY TO SEAL

PRESS FIRMLY TO SEAL



1007



85004

5th STOW, CA
92311
NOV 10, 20
AMOUNT

\$26.35
R2304N118589-30



**PRIORITY[®]
MAIL
EXPRESS**

RECEIVED
BLM AZ STATE OFFICE

2020 NOV 13 A 8 35

PHOENIX ARIZONA

To schedule free
Package Pickup,
scan the QR code.



USPS.COM/PICKUP



PS1000100006



**PRIORITY[®]
MAIL
EXPRESS[®]**



EJ 511 937 304 US

CUSTOMER USE ONLY

FROM: (PLEASE PRINT) PHONE ()

ARON MENOR
205 AVE DEL MAR #1173
SAN CLEMENTE, CA
92674

DELIVERY OPTIONS (Customer Use Only)

SIGNATURE REQUIRED Note: The mailer must check the "Signature Required" box if the mailer: 1) Requires the addressee's signature; OR 2) Purchases additional insurance; OR 3) Purchases COD service; OR 4) Purchases Return Receipt service. If the box is not checked, the Postal Service will leave the item in the addressee's mail receptacle or other secure location without attempting to obtain the addressee's signature on delivery.

Delivery Options

No Saturday Delivery (delivered next business day)
 Sunday/Holiday Delivery Required (additional fee, where available)
 10:30 AM Delivery Required (additional fee, where available)
*Refer to USPS.com[®] or local Post Office[™] for availability.

TO: (PLEASE PRINT) PHONE ()

BLM
ONE NORTH CENTRAL
SUITE 800
PHOENIX, AZ
85004

ZIP + 4[®] (U.S. ADDRESSES ONLY)

■ For pickup or USPS Tracking[™], visit USPS.com or call 800-222-1811.
■ \$100.00 Insurance Included.

PAYMENT BY ACCOUNT (if applicable)
USPS[®] Corporate Acct. No. Federal Agency Acct. No. or Postal Service[™] Acct. No.

ORIGIN (POSTAL SERVICE USE ONLY)

1-Day 2-Day Military DPO

PO ZIP Code 92311 Scheduled Delivery Date (MM/DD/YY) 11/12/2020 Postage \$ 26.35

Date Accepted (MM/DD/YY) 11/10/2020 Scheduled Delivery Time 10:30 AM 12 NOON Insurance Fee \$ COD Fee \$

Time Accepted 12:50 PM 10:30 AM Delivery Fee \$ Return Receipt Fee \$ Live Animal Transportation Fee \$

Special Handling/Fragile Sunday/Holiday Premium Fee \$ Total Postage & Fees \$ 26.35

Weight lb. oz. 1.00 Est Rate Acceptance Employee Initials *AM*

DELIVERY (POSTAL SERVICE USE ONLY)

Delivery Attempt (MM/DD/YY) Time AM PM Employee Signature

Delivery Attempt (MM/DD/YY) Time AM PM Employee Signature

LABEL 11-B, MARCH 2019

PSN 7690-02-000-9906

EP13F Oct
OD: 12 1/2

PEEL FROM THIS CORNER

* Money Back Guarantee to U.S., select APO/FPO/DPO, and select International destinations. See DMM and IMM at ps.usps.com for complete details.

† Money Back Guarantee for U.S. destinations only.

* For Domestic shipments, the maximum weight is 70 lbs. For International shipments, the maximum weight is 4 lbs.

This packaging is the property of the U.S. Postal Service[®] and is provided solely for use in sending Priority Mail[®] Express[™] shipments. Misuse of this packaging may be a violation of federal law. This packaging is not for resale. EP13F © U.S. Postal Service; October 2019. All rights reserved.

This envelope is made from post-consumer waste. Please recycle - again.